

BW in cm 1:6 mix & 1/2" to finish, plastering
 Rec roof slab 1:2:4 mix & weathering course

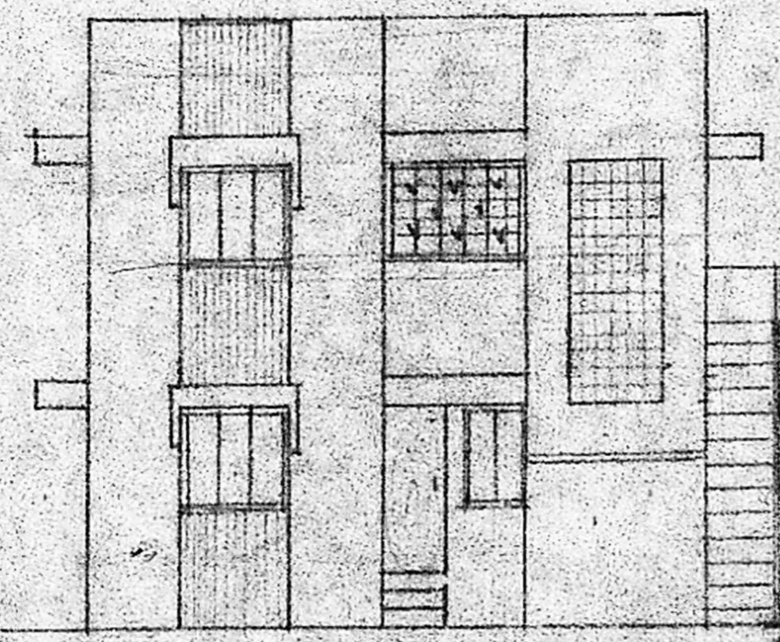

ELEVATION

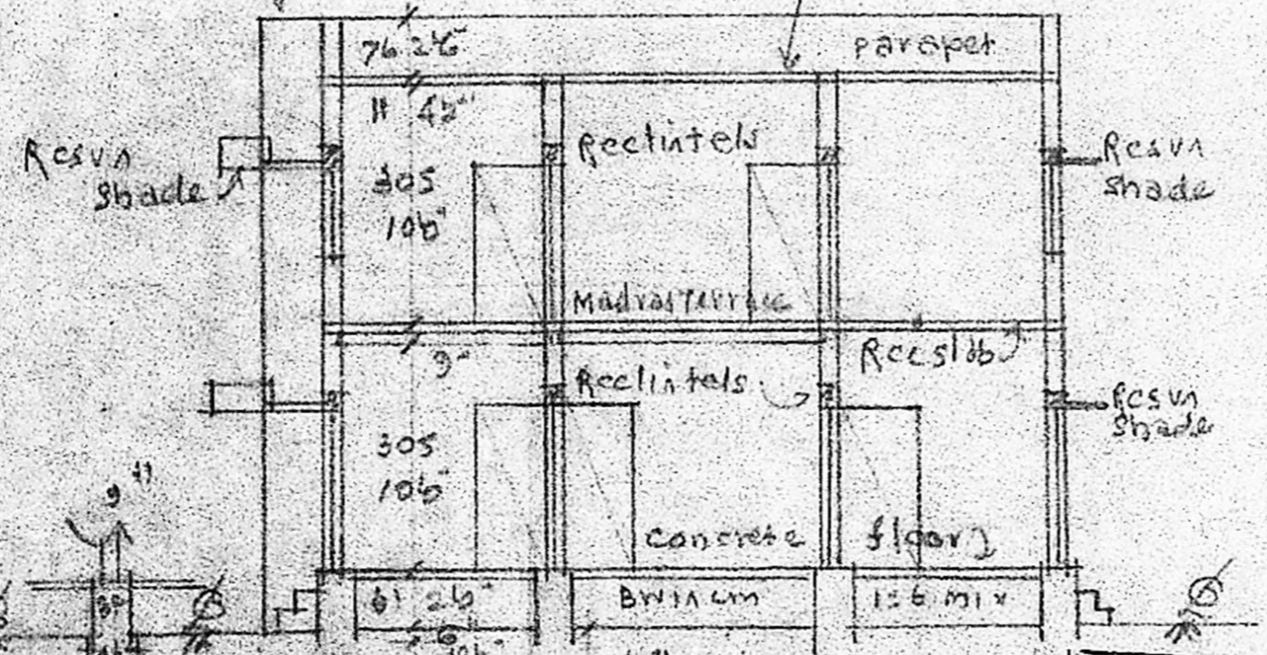

SECTION ON

REFERENCE

D	Door	3'-0" x 7'-0"	91 x 213
D1	"	2'-6" x 6'-6"	76 x 198
W	Window	2'-6" x 4'-6"	61 x 137
W1	"	3'-0" x 4'-6"	91 x 137
W2	"	5'-0" x 4'-6"	152 x 137
V	Ventilator	3'-6" x 2'-6"	91 x 61
J	Reconstituted	5'-9" x 4'-6"	175 x 137

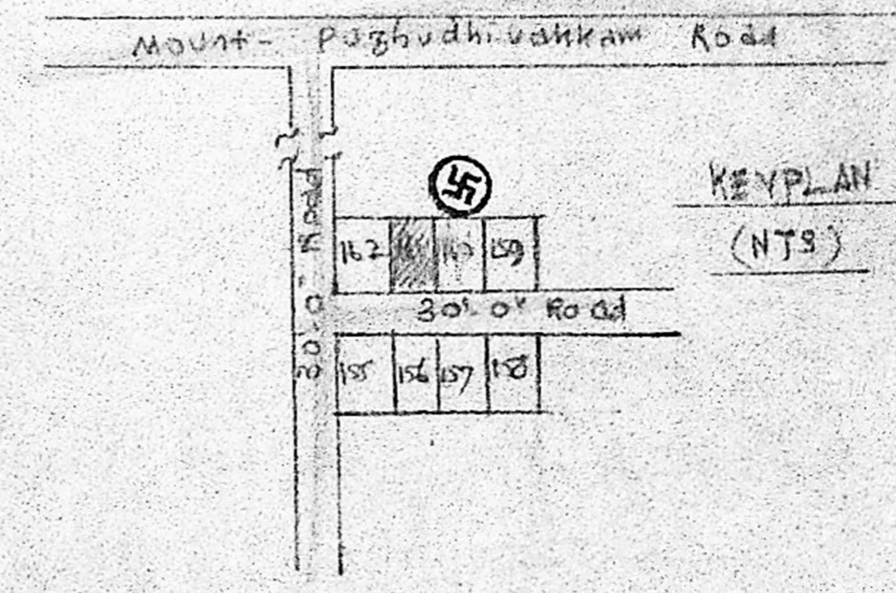

KEY PLAN
(NTS)

PLAN OF PRO: ADDITION OF FIRST FLOOR TO EXG: HOUSE, AT PLOT NO 161, OF KANMALAR PON NAGAR IN SURVEY NO 237/2 PT OF PUZHUVANKAM VILLAGE, SAIDAPET TA, CHENGLEPET DT. FOR MR. R. RAMANATHAN. Scale (1"=810) 1:810

Planning Permit No. A/404/90

APPROVED

SUBJECT TO THE CONDITIONS IN THIS OFFICE LETTER.

No. A/2384/90 Date 12/14/90

O/c T. [Signature] 12/14/90

FOR MEMBER SECRETARY
 MADRAS METROPOLITAN
 DEVELOPMENT AUTHORITY
 DEV. MADRAS 600 008.

Plot Area: 2400 s.ft
 Plinth Area: GF 800 s.ft
 Open Space: 1600 s.ft

PRO: FF 740 s.ft

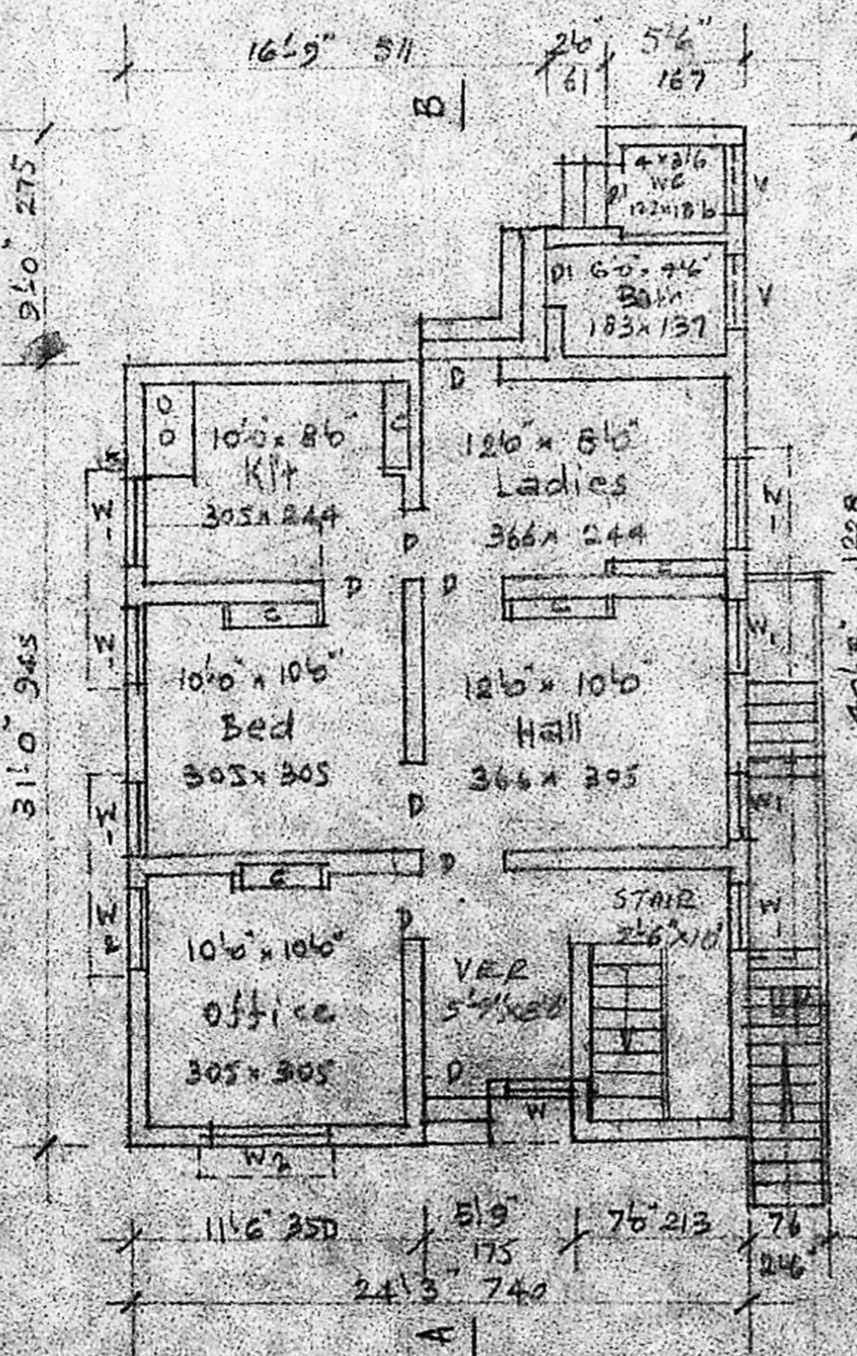

EXG: GROUND FLOOR PLAN

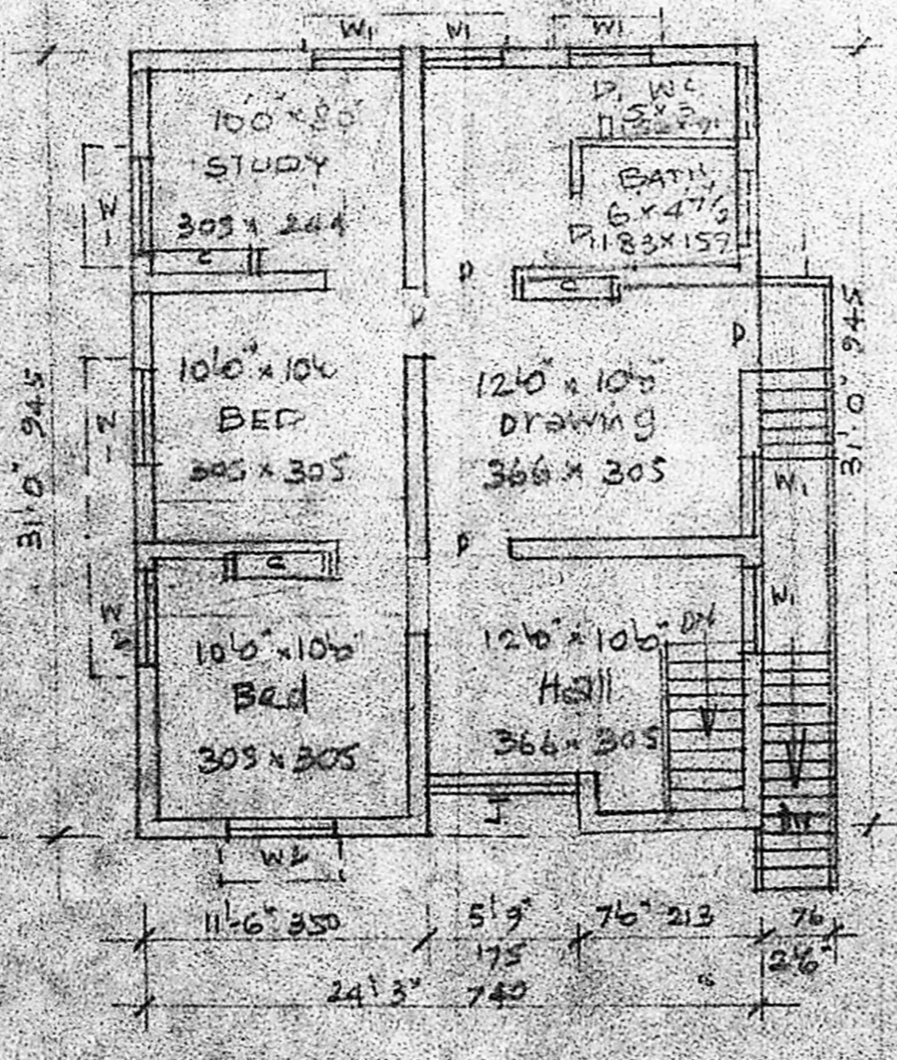

PRO: FIRST FLOOR PLAN

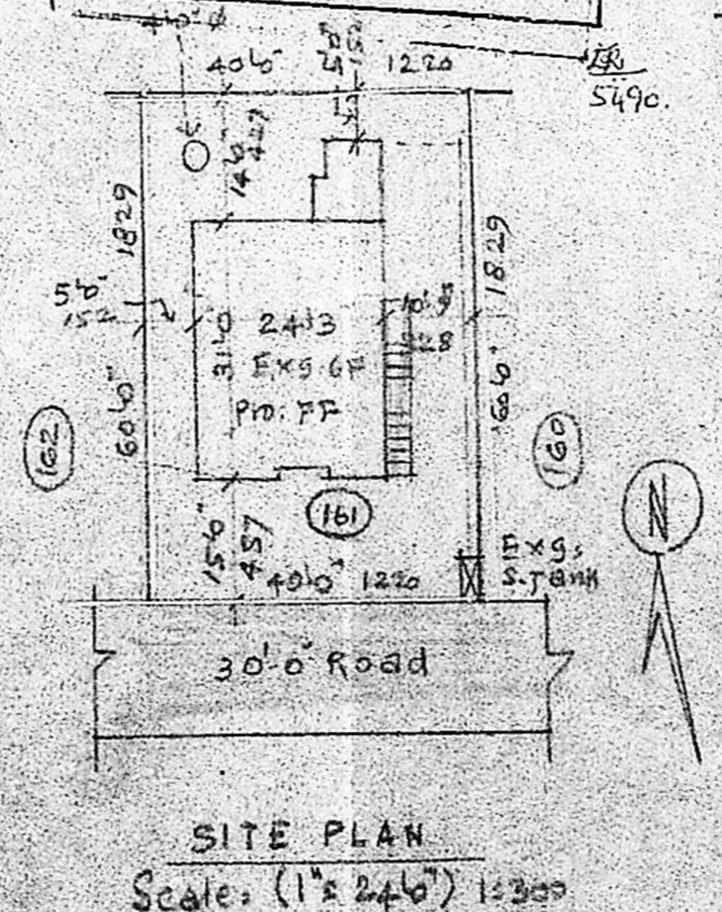

SITE PLAN
Scale: (1"=246") 1:246

Owner
 [Signature]

A. ARUNACHALAN, R.E.E.,
 CORPORATE LICENSED SURVEYOR
 ALANDUR, AMBATTUR, TOWNSHIP (L.S.No:81)
 2, KALAIKAR KADUNAHITHI ROAD,
 SALIGRAMAM, MADRAS-93.

Engineer